

# Reliable, affordable, high quality output plastic card printers. Secure identity solutions for all markets and applications.



## Corporations/Organizations

- Employee badges
- Visitor management
- Access control
- Time attendance
- Business cards



## Education

- K-12 school ID cards
- College & university Student ID cards
- Photo IDs for faculty and staff
- School visitor badges
- Bookstore, cafeteria & media transactions



## Government

- Driver's license
- Credentials for employees, officials, military, visitors
- National ID cards
- National healthcare
- Voter, first responder & law enforcement IDs



## Other Applications

- Loyalty cards
- Membership cards
- Hospital employee badges
- Transit passes
- Event badges

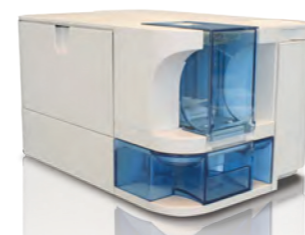

### PR-C101

Quality and reliability in a single-sided, entry level

- 24-bit color
- Removable card hopper
- High durability, low maintenance, 50,000 cards Mean Time Between Failure (MTBF)
- Compact
- Rotating LCD panel



## A printer that meets your needs



### PR5350

High speed, low cost, dual-sided

- 24-bit color
- Variable UV printing
- High durability, low maintenance, 100,000 cards Mean Time Between Failure (MTBF)
- Supports, Magnetic, Prox, iCLASS™, MiFARE®, Desfire and Contact Chip encoding
- Password security printing
- Optional single or dual sided lamination with the PR5302



### PR-C201

Retransfer printer, over-the-edge printing, full bleed images

- 600 dpi
- 24-bit color
- High durability, low maintenance, 100,000 cards Mean Time Between Failure (MTBF)
- Supports, Magnetic, Prox, iCLASS™, MiFARE®, Desfire and Contact Chip encoding
- Built in Ethernet interface
- Optional lamination with the L201



## The more security features, the less counterfeiting.

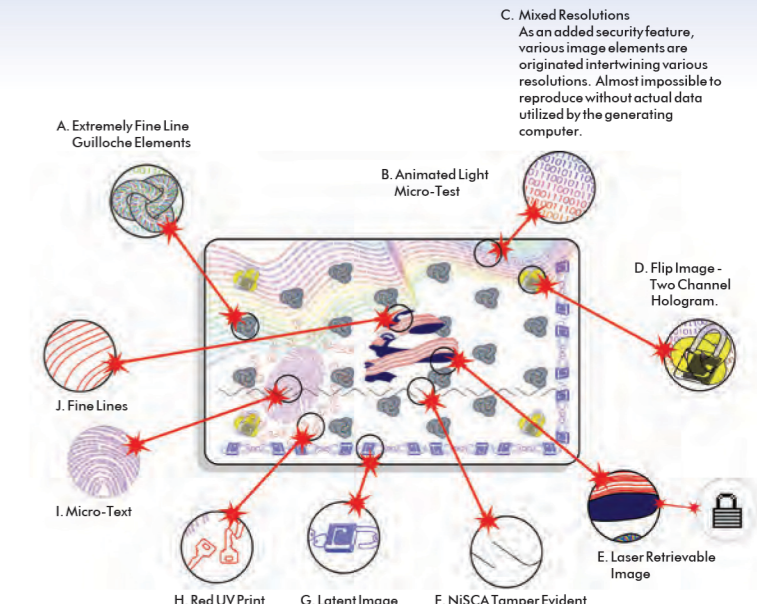
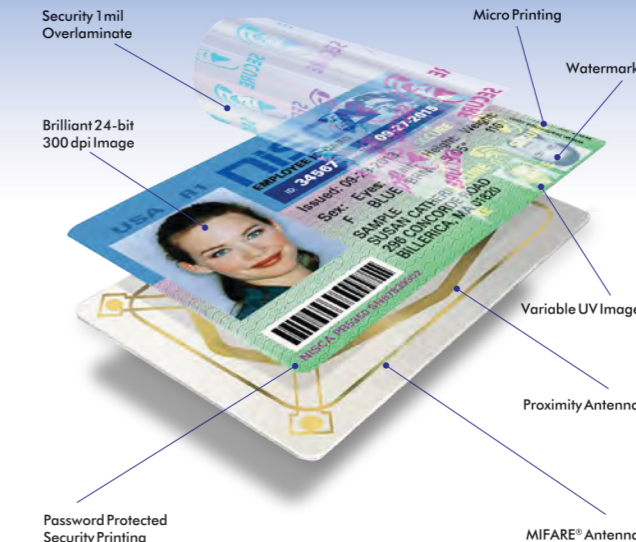

**Smart Printers,  
Affordable Solutions,  
No Problems**



PRODUCT SPECIFICATIONS	PR-C101	PR5350	PR-C201
DPI	300	300	600
24-bit continuous tone printing	Yes	Yes	Yes
Dual-sided printing	No	Yes	Yes
Inline encoding options	MIFARE, Desfire	Mag / Contactless/Smart/IC Contact <sup>1</sup>	Mag / Contactless/Smart/IC Contact <sup>1</sup>
Separate image and function memory	Yes	Yes	Yes
Extended image memory, MB	Yes, 8	Yes, 16	Yes, 64
Printing speed YMCKO <sup>2</sup> , cards/hour	150	144	145
Printing speed resin, cards/hour	643	600	TBA
Printing speed single-sided lamination, cards/hour	N/A	132	160
Printing speed dual-sided lamination, cards/hour	N/A	112	N/A
Ultraviolet printing capability	No	Yes	Yes
Micro printing capability	Yes	Yes	Yes
Card size	CR80	CR79 & CR80	CR79 & CR80
Card thickness, mil	30, 10 <sup>2</sup>	10 to 50	25 to 100
Card input/output hopper	100/30	100/100	250/250
Windows 2000/XP/VISTA/7/8/32 or 64 bit Mac OSX 10.5 and above	Yes <sup>3</sup>	Yes	Yes
Security overlamine add-on module	No	Yes	Yes
Warranty	3 Years <sup>4</sup>	2 Years <sup>4</sup>	2 Years <sup>4</sup>

<sup>1</sup> Due to policy of continuous development, we reserve the right to alter details of specification and equipment without notice.

<sup>2</sup> Optional 10 mil kit available (PR5600-THN)

<sup>3</sup> Mac driver must be purchased from DVR Consulting, Inc. for PR-C101 ([www.badges.com](http://www.badges.com)).

<sup>4</sup> Please contact Team NiSCA for more information.

